Be Strong and of Good Courage

Deuteronomy 31:6

Bodil Morris

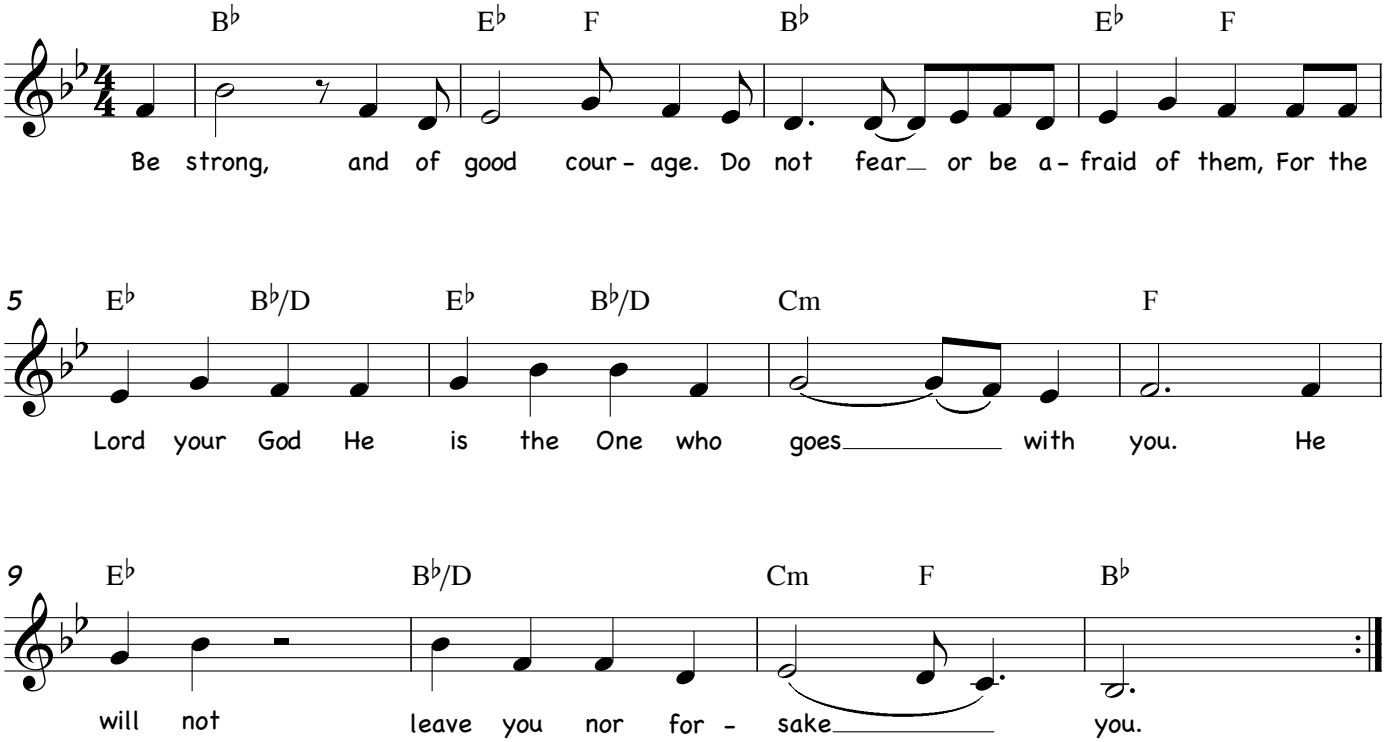

This song is performed in the Key of G major on *Wells of Salvation.*

Copyright © 1995 Trilogy Scripture Songs, Inc. (www.trilogyscripturesongs.com)
All lyrics NKJV © 1985 Thomas Nelson, Inc.
Transcription by Carol Swinyar